

Are you a Parent?

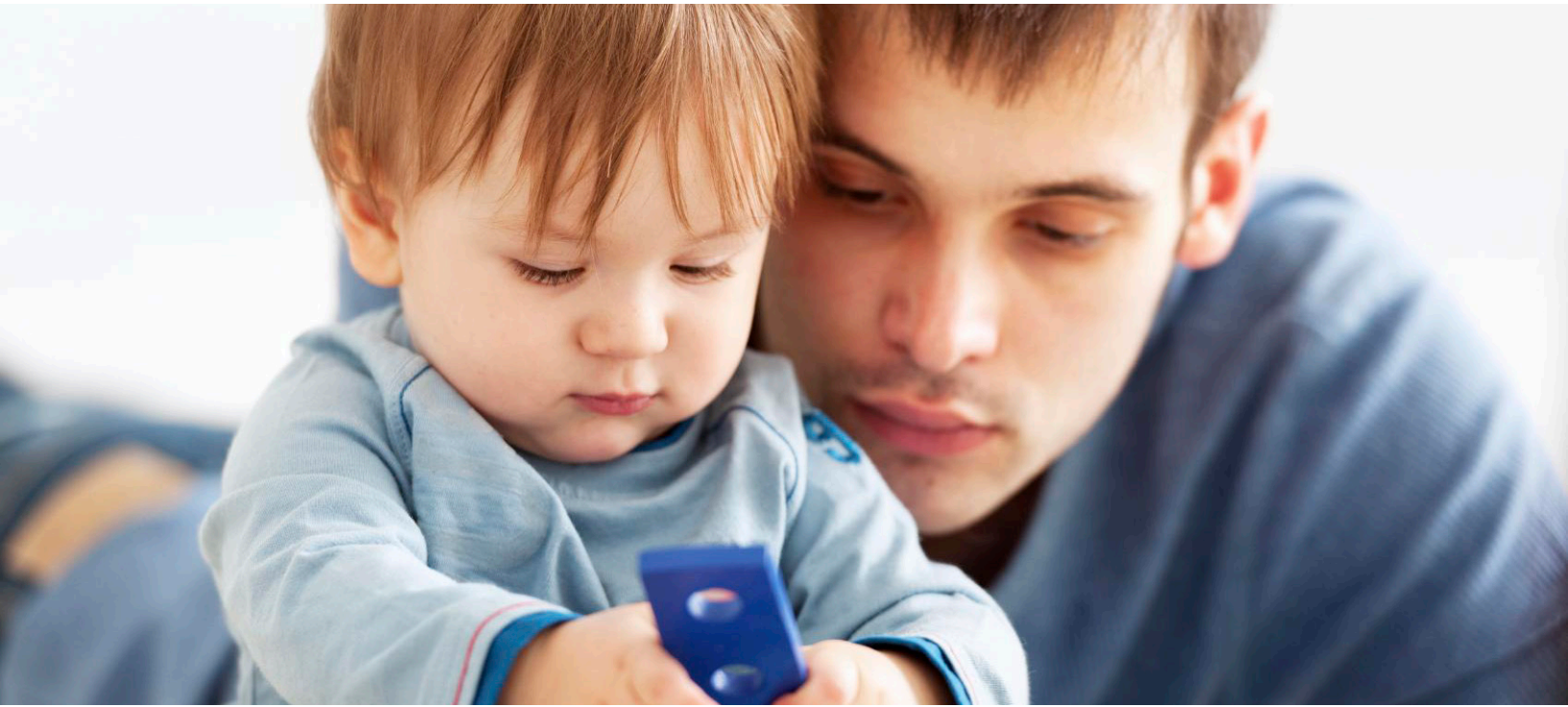

FREE - *must pre-register*

Men's Program Begins
Thursday, January 18, 2018
6 - 8pm

Women's Program Begins
Friday, February 2, 2018
10am - Noon

Attendance is appropriate for parents on parole or probation or parents with a history of substance abuse (such as Drug Court, Family Recovery Court, or other specialty courts), or involvement with the child welfare system and fulfills CPS and court mandated parenting class requirements

PARENTING INSIDE OUT

Parenting Inside Out has a proven impact on reducing recidivism, improving family relationships and parenting skills, and supporting family reunification. Parenting Inside Out has helped thousands of parents rebuild their relationships with their children and families. This curriculum has been reviewed by SAMSHA and appears on the National Registry of Evidence-based Programs and Practices (NREPP). It is the highest rated evidence-based parenting program developed specifically for incarcerated and criminal justice involved parents. This series of trainings reflects both new research in trauma-informed interventions and gender-responsive interventions.

TOPIC WILL INCLUDE

- Bullying
- Cyber Safety
- Age-appropriate media use

Family Education & Support Services
6840 Capitol Blvd. Building 3,
Tumwater WA 98501

Please Contact
360.754.7629 • Familyess.org